



Provider Quarterly Orientation

EL PASO FIRST
Health Plans, inc.

1145 Westmoreland Dr, El Paso TX 79925



915-532-3778 ext.1507



Topics of Discussion Include:

- Provider Re-Enrollment
- New Web Portal
- HEDIS Medical Record Review
- THSteps
- Flu and Synagis Season
- Pharmacy services and processes
- Claims Updates
- Medical Advice Line

Thursday
January 26, 2017
Morning Session: 9-11 am
Afternoon Session: 1:30-3:30pm

Fax: 915-225-6762

E-mail: providerservices@epfirst.com

Register online: <https://epf2ndquarter.eventbrite.com>
Password: quarter2

Provider/Group Name: _____
 Provider Email: _____
 Phone: _____

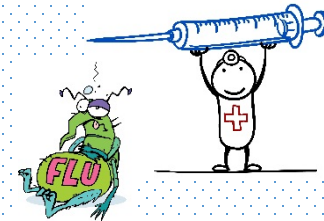

<u>Guest Name (Last, First)</u>	<u>Position/Title</u>	<u>Session</u>
1.		AM / PM
2.		AM / PM
3.		AM / PM
4.		AM / PM
5.		AM / PM